QUICK CONTACTS

DISTRICT 30

District Superintendent
Philip Composto
28-11 Queens Plaza North
Room 518
Long Island City, NY 11101
(718) 391-8323

District Family Advocate (E.S./M.S.)
Bandna Sharma
(718) 391-8390

H.S. Superintendent
Juan Mendez
30-48 Linden Place
Room 307
Flushing, NY 11354
(718) 281-7696

Borough Family Advocate (H.S.)
Selena South
(718) 642-5733

District Enrollment Office
28-11 Queens Plaza North
3rd Floor
Long Island City, NY 11101

Community Education Council President
Jeffery Guyton
(718) 391-8380

CITYWIDE

Division of Family and Community Engagement
49 Chambers St., Rm 503
New York, NY 10007
(212) 374-4118
FACE@schools.nyc.gov

Office of English Language Learners
(212) 374-6072
OELL@schools.nyc.gov

Office of Pupil Transportation
(718) 392-8855
Pupiltransportationteam@schools.nyc.gov

Special Education
(718) 935-2007
specialeducationreform@schools.nyc.gov

NYC Department of Education
Carmen Fariña, Chancellor
schools.nyc.gov

DISTRICT 30 OVERVIEW

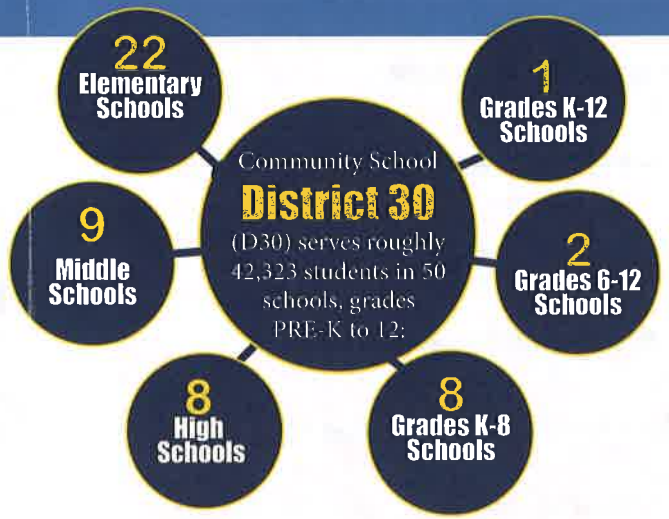

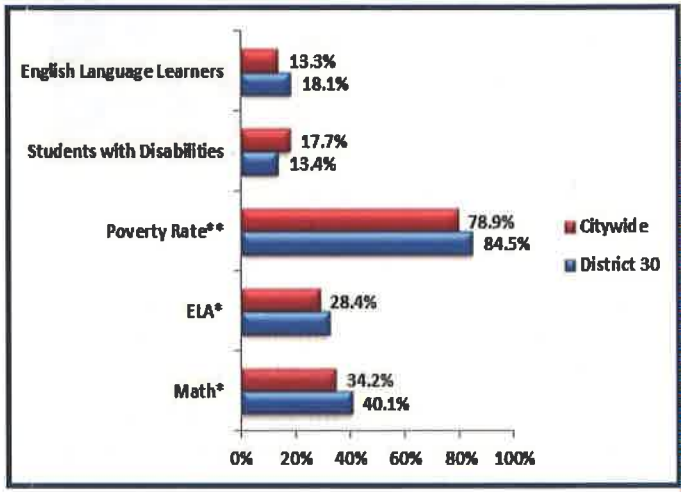

DISTRICT 30 ■ **CITYWIDE** ■

** Indicates met or exceeded state standards in English Language Arts (ELA) and Math.*
***Poverty rate is defined as the percenage of students designated as receiving free or reduced lunch.*

NEIGHBORHOODS:

- Astoria
- East Elmhurst
- Hunters Point-Sunnyside-West Maspeth
- Jackson Heights
- Long Island City North
- Old Astoria
- Queensbridge-Ravenswood
- Steinway
- Woodside

DISTRICT MAP

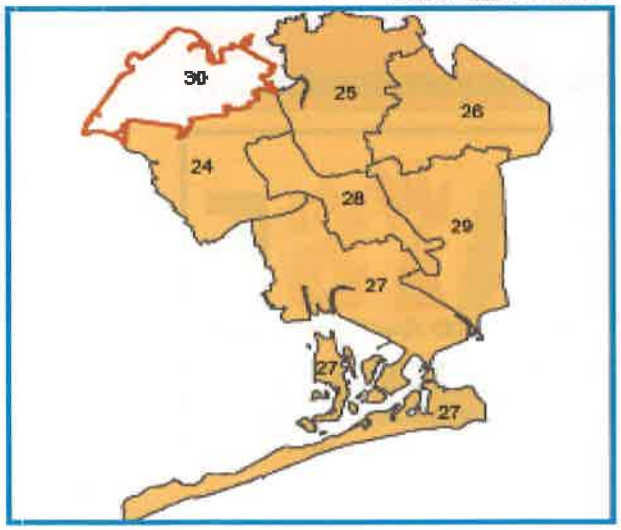

ACADEMICS

- **70.6%** of the District 30 Class of 2014 graduated in four years.

IN 2014, OF D30 STUDENTS IN GRADES 3-8:

- **31.9%** met or exceeded State standards in English.
- **40.1%** met or exceeded State standards in math.

OUR MISSION

The New York City Department of Education is committed to working collaboratively with parents, educators, school communities, and external stakeholders to improve student achievement and ensure that every child graduates from high school prepared for college, a career and a future as a productive, critically thinking adult.